



## Wildcat Run Golf & Country Club

The Muirfield Model is a Great Room floor plan offering a nice open feeling upon entrance. Kitchen and baths have been updated along with tile floor in living areas. Oversized 2 car attached garages providing lots of storage area. Fabulous, estate lot with a view of the 16th hole of the Arnold Palmer Signature course plus a beautiful lake and Island Preserve for your enjoyment. Large covered lanai with pool and spa for those perfect Florida days and evenings.



**Judi Gietzen**

Phone: 239-405-3503 Fax: 888-235-6540

Mobile: 239-405-3503

Email: [judigietzen@gmail.com](mailto:judigietzen@gmail.com)

Web: <http://www.EsteroEliteRealty.com>



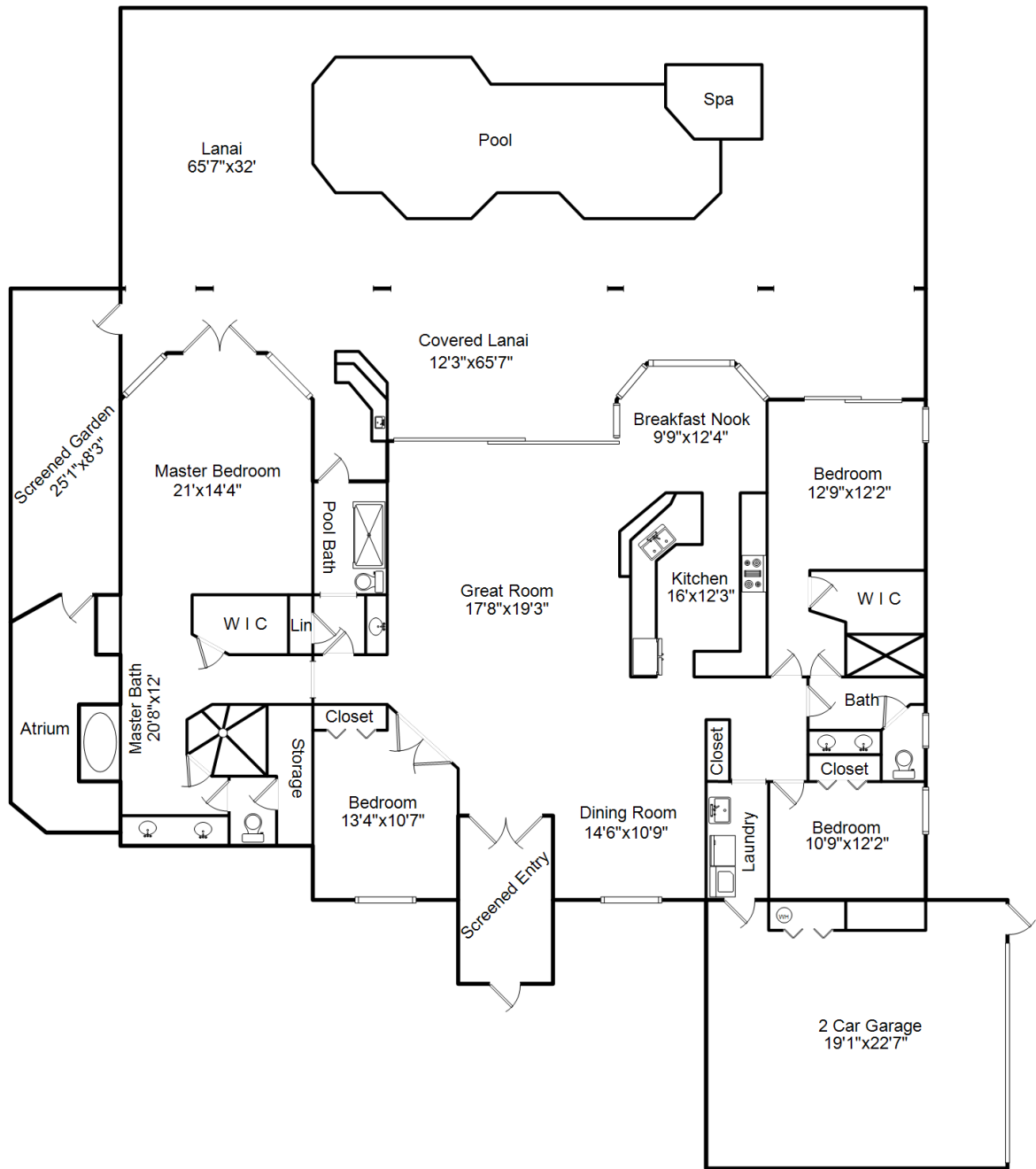

**20115 Cheetah Lane · Estero FL 33928**



**Elite Realty of SWFL**

**Judi Gietzen**

Office: 239-405-3503

Mobile: 239-405-3503

Email: [judigietzen@gmail.com](mailto:judigietzen@gmail.com)

Web: <http://www.EsteroEliteRealty.com>

Area:	Sq. Ft.
Living Area	2,601
Screened Lanai	1,518
Covered Lanai	570
Garage	543
Entry	128
Garden	230
Attrium	142



Information Deemed Reliable But Not Guaranteed and is for Illustration Purposes Only · All Interior Dimensions Are Approximate  
 Areas calculated using exterior dimensions. · Copyright 2024 HomeSight, Inc. · All Rights Reserved · Sketched by Professional View Photography  
 (239)888-6388

RSS: 39274