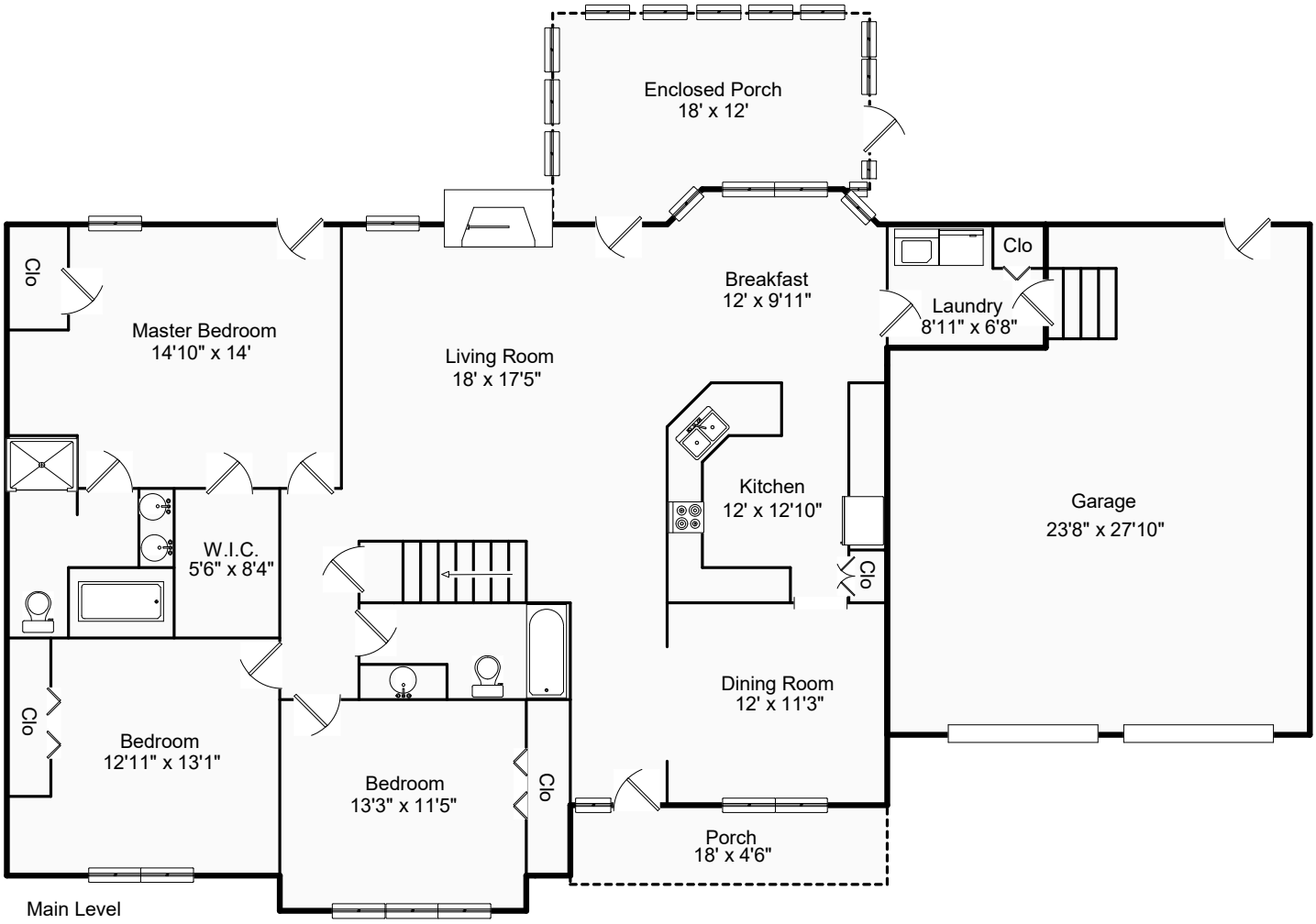

Main Level

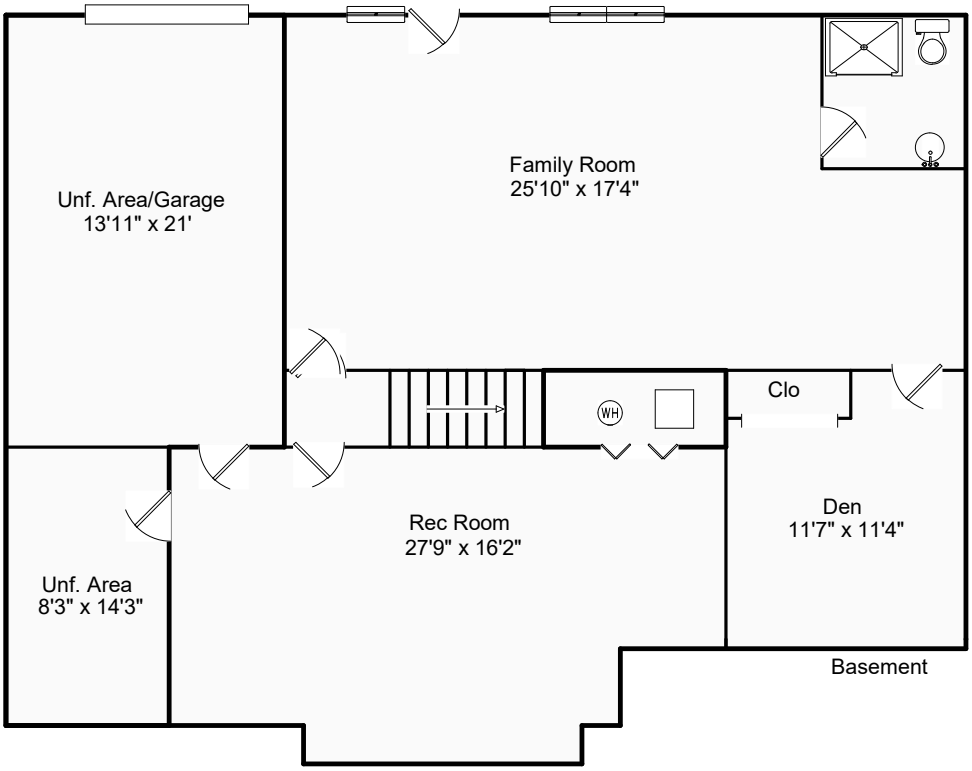

Basement